

# Geocoding is Changing in New York State



Jason Baum, GISP  
Craig Fargione  
NYS GIS Program Office

NYS GeoCon 2013  
Saratoga Springs, NY  
November 12, 13

# Big Changes in NYS

- Office of Information Technology Services
  - Consolidated IT activities and personnel into one agency
  - Created the position of Geographic Information Officer (GIO) in NYS: William Johnson

# SAM Project Objective

*Create a statewide authoritative  
address point database to support  
Next Generation 9-1-1  
and other purposes*

# NG9-1-1 and GIS Data

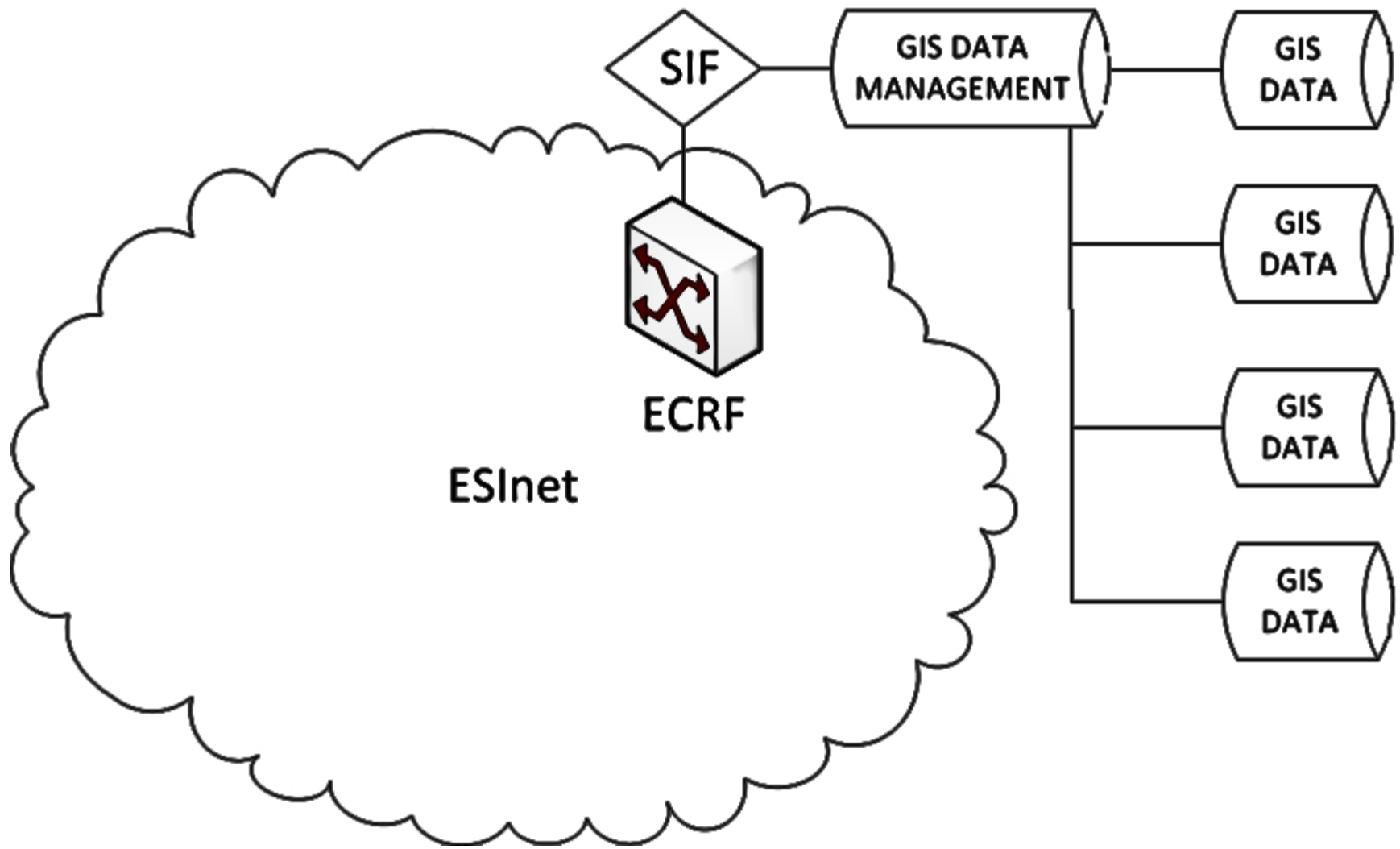

# SAM Project

- Address Data Development – Intrado

The logo for Intrado, featuring the word "intrado" in a dark blue, sans-serif font. Above the "tr" is a graphic of three red triangles pointing downwards and to the right. A registered trademark symbol (®) is located to the upper right of the "o".

- Address and Street Data Maintenance Tool - GeoComm

The logo for GeoComm, featuring the word "GeoComm" in a dark green, serif font.

# SAM Production Status

As of November 8, 2013

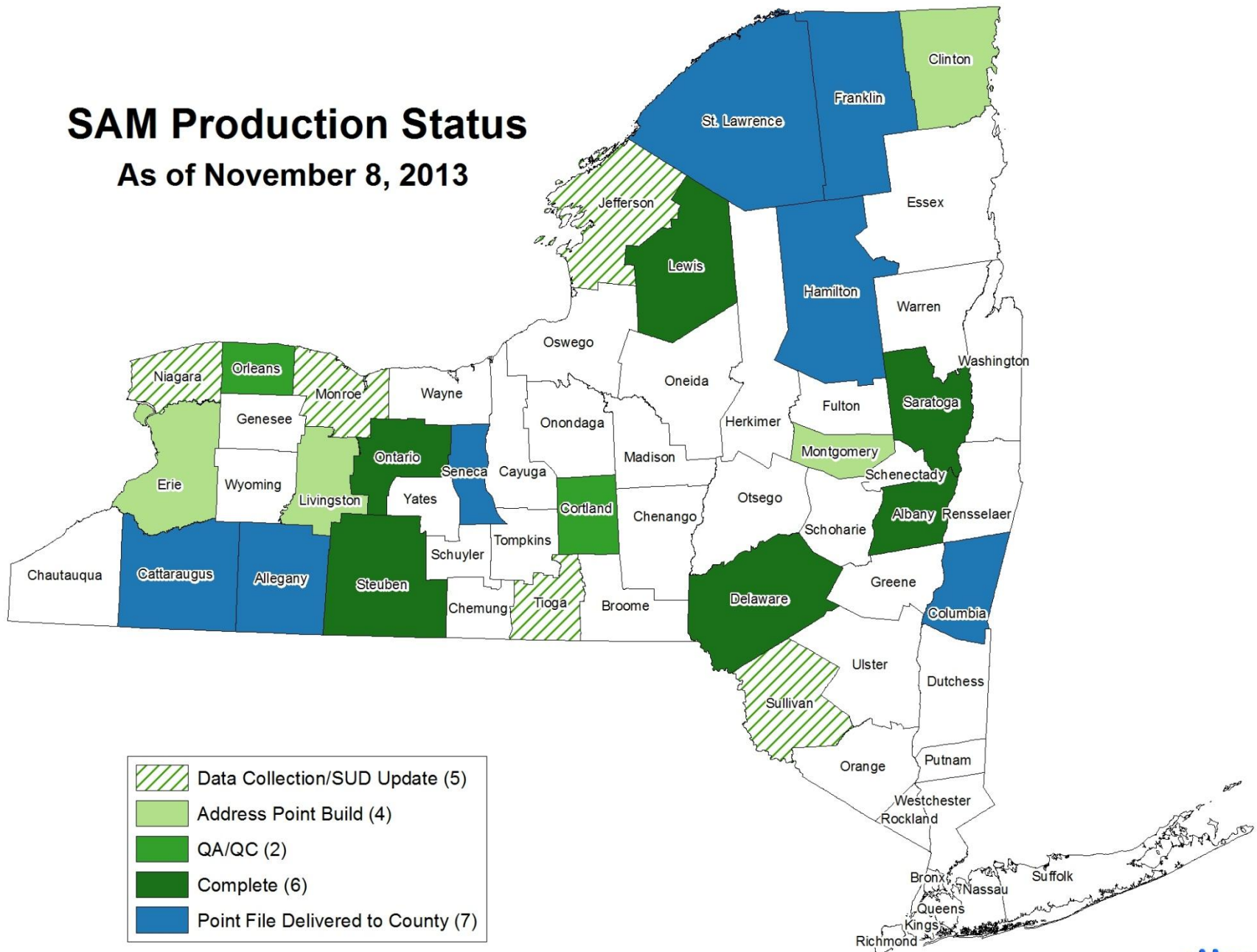

# SINGLE SAMPLING PLANS FOR NORMAL INSPECTION

Sample size code letter	Sample size	ACCEPTABLE QUALITY LEVELS (NORMAL INSPECTION)																							
		0		0.1		0.15		0.25		0.4		0.65		1.0		1.5		2.5		4		6.5			
		Ac	Re	Ac	Re	Ac	Re	Ac	Re	Ac	Re	Ac	Re	Ac	Re	Ac	Re	Ac	Re	Ac	Re	Ac	Re		
A	2	↓		↓		↓		↓		↓		↓		↓		↓		↓		↓		0	1		
B	3	↓		↓		↓		↓		↓		↓		↓		↓		↓		0	1	↑			
C	5	↓		↓		↓		↓		↓		↓		↓		↓		↓		↑		↓			
D	8	↓		↓		↓		↓		↓		↓		↓		↓		↓		↓		1	2		
E	13	↓		↓		↓		↓		↓		↓		↓		↓		↓		1	2	2	3		
F	20	↓		↓		↓		↓		↓		↓		↓		↓		↓		2	3	3	4		
G	32	↓		↓		↓		↓		↓		↓		↓		↓		↓		3	4	5	6		
H	50	↓		↓		↓		↓		↓		↓		↓		↓		↓		5	6	7	8		
J	80	↓		↓		↓		↓		↓		↓		↓		↓		↓		7	8	10	11		
K	125	↓		↓		↓		↓		↓		↓		↓		↓		↓		10	11	14	15		
L	200	↓		↓		↓		↓		↓		↓		↓		↓		↓		14	15	21	22		
M	315	↓		↓		↓		↓		↓		↓		↓		↓		↓		21	22	↑			
N	500	↓		↓		↓		↓		↓		↓		↓		↓		↓							
P	800	↓		↓		↓		↓		↓		↓		↓		↓		↓							
Q	1250	↓		↓		↓		↓		↓		↓		↓		↓		↓							
R	2000	↓		↓		↓		↓		↓		↓		↓		↓		↓							



Use first sampling plan below arrow. If sample size equals, or exceeds, lot or batch size, do 100% inspection.



Use first sampling plan above arrow.

Ac Acceptance number  
Re Rejection number



Before

**11686 State Route 812**

**11686 State Route 812**



Parcel Centroid Point



County Tax Parcels



After

**11686 State Route 812**

**11686 State Route 812**



Rooftop Address Point



County Tax Parcels



Before





After



# Geographic Placement

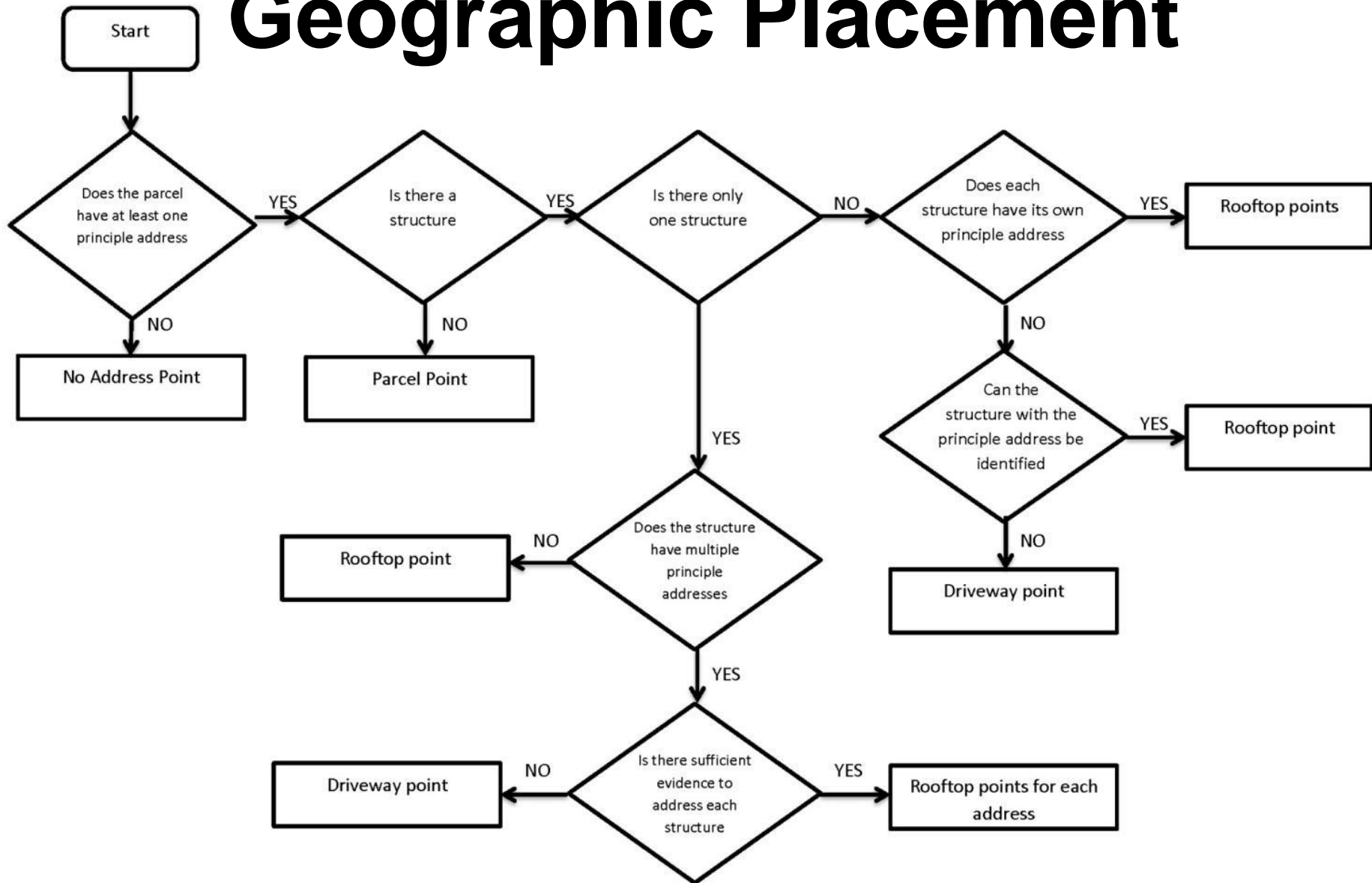



# Address Point Delivery Types



# Attribute Format

Before

ADDRUNITS	APUNIT
132 GRANT EGBERT BLVD E BLDG G28	2-7 FL 4

After

AddressNumber	StreetName	PostType	PostDirectional	Building	Floor	Unit
132	GRANT EGBERT	BLVD	E	BUILDING G28	FLOOR 4	2-7

# Address Point Maintenance

GeoLynx Server

https://maps.geo-comm.com/glsrver

Views Layers Change Requests Web DMS Log Off

Street Address or Longitude, Latitude Address

Web DMS

Web DMS Editing

Addressing

Editing Tools

- ☒ GISEditing\_Labels
  - ☒ Address Points
  - ☒ Roads
- ☒ GISEditing\_Roads
- ☒ GISEditing\_GPS
- ☐ GISEditing\_ESN
- ☐ GISEditing\_Boundary
- ☐ Aerial

Overview

Wentworth Dr

Notification Search Cases

Time Stamp	Label	Note	Layer Name	Status	Jurisdiction
11/19/2012 3:58:09 PM	changereq - 11/19/2012 9:57:58 AM	new building point needed here	NEW BUILDING	Modified	Durham
8/21/2012 4:59:13 PM	geocomm - 8/21/2012 11:59:08 AM		Corrected Location	Resolved	Durham
8/16/2012 1:29:33 PM	changereq - 8/16/2012 8:29:26 AM	new 9-1-1 address needed	NEW BUILDING	Modified	Durham

# Geocoding Basics

## Address matching vs. interpolation

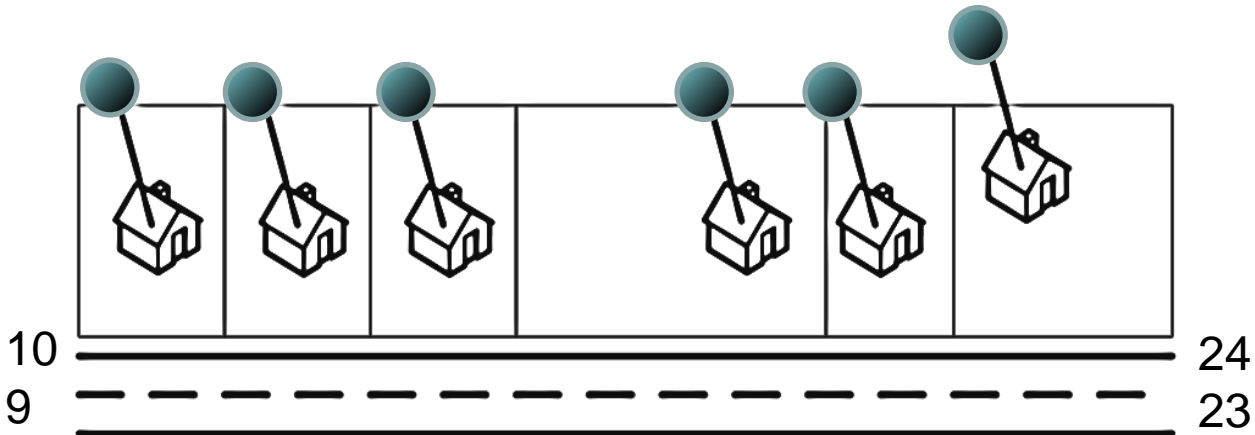
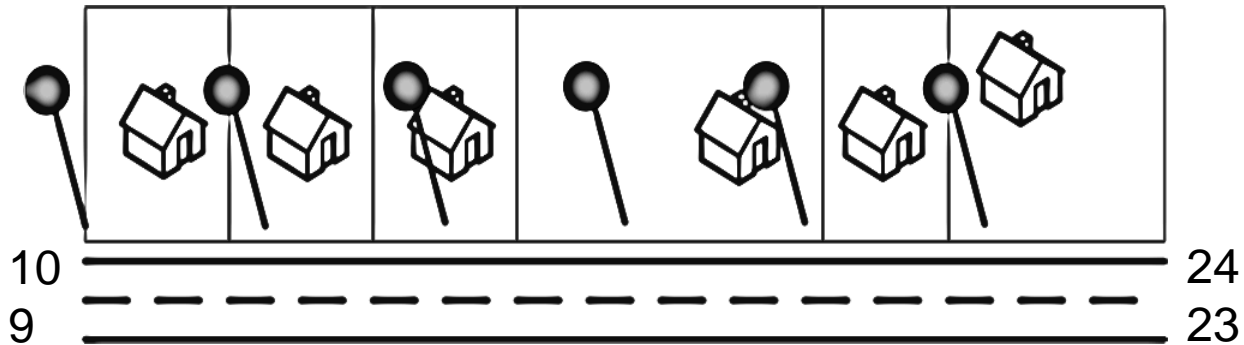



# Past Geocoding

*Identical input addresses yield different results!*

State & local agencies currently use their own data for geocoding, yielding different results

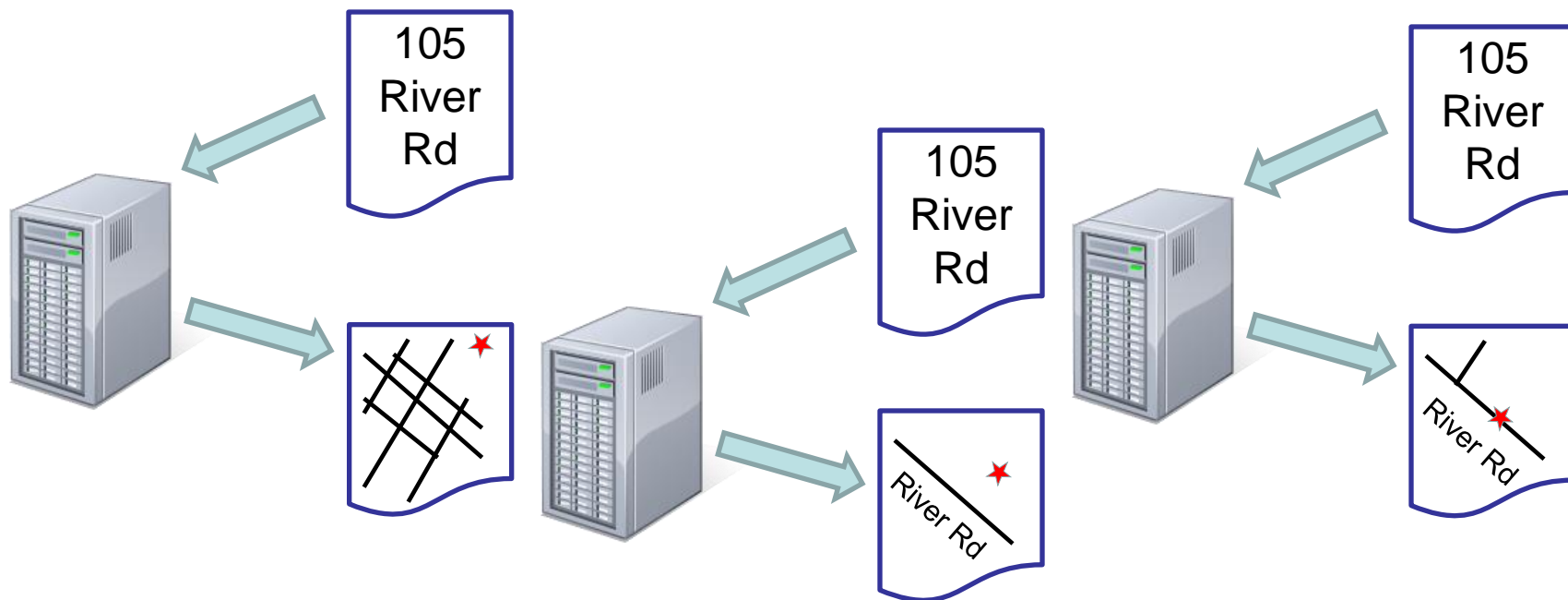

# Present Geocoding

*Identical input addresses yield identical results*

<http://gisservices.dhSES.ny.gov/arcgis/services>

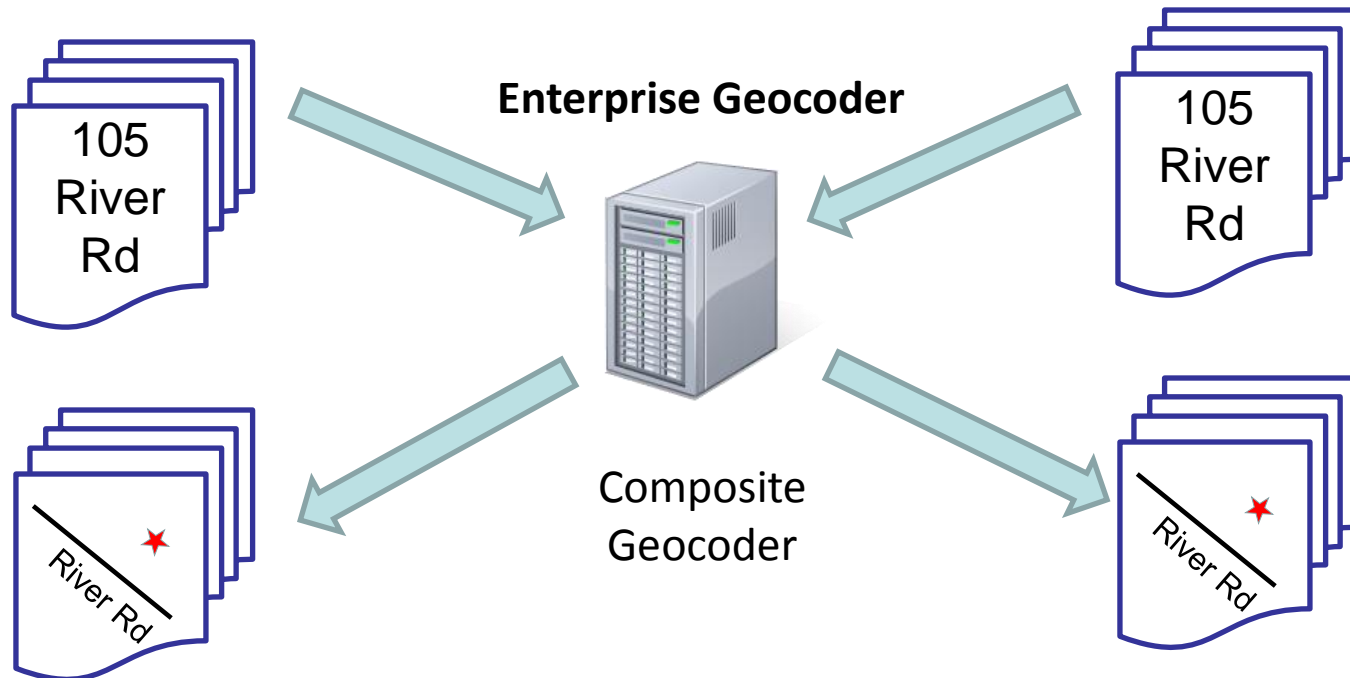

# Present Geocoding

- Cascading – 2 Composite Locators
  - SAM Address Points
  - NYS Address Points
  - Street Centerlines
  - Street Names
  - Zip Codes
- Duplicate data removed from lower tier locators
- Currently searches through all locators even if you get an address point match

# Future Geocoding

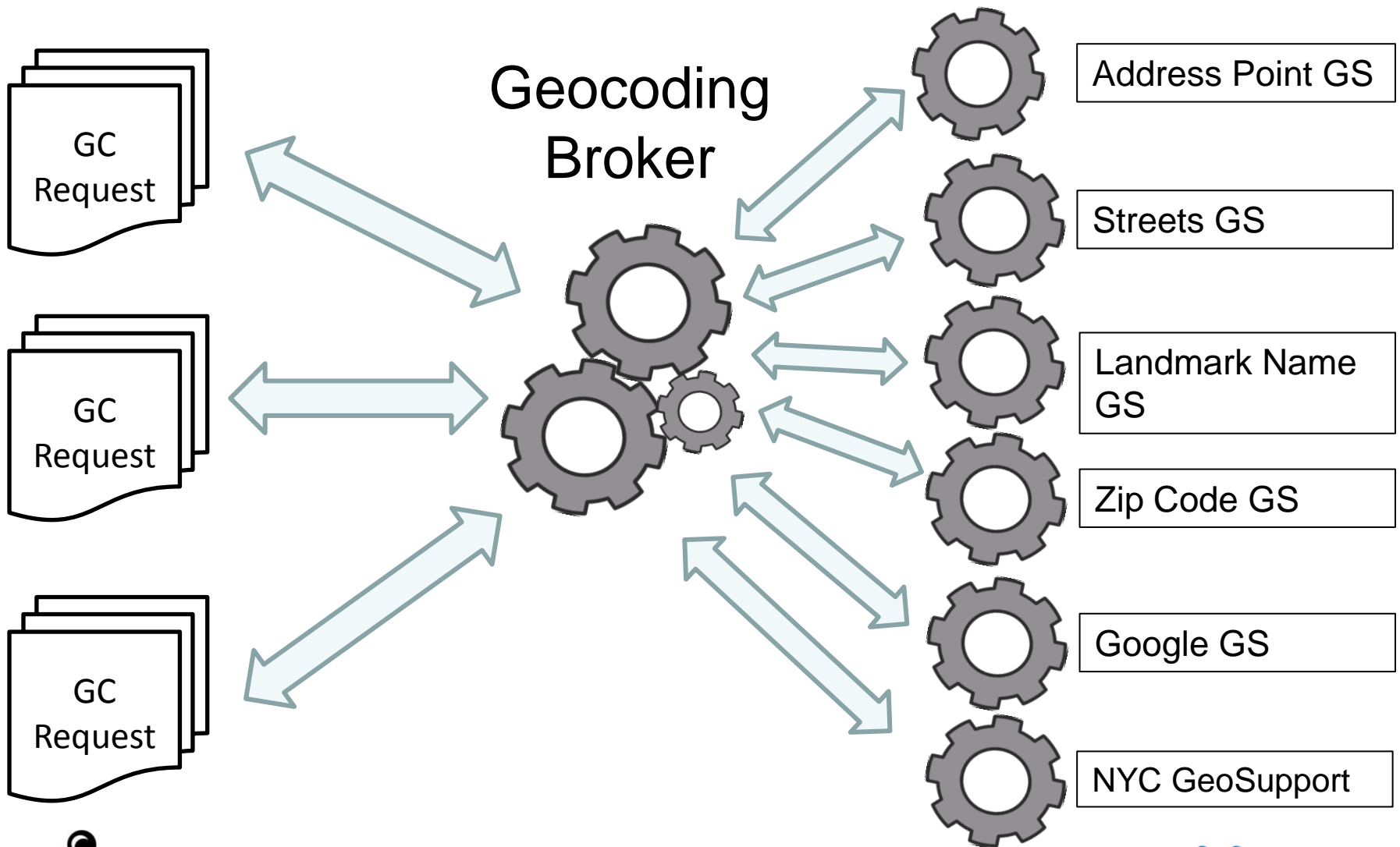



# Geocoding Broker

- Broker has intelligence to send addresses to the right service
- If it gets a hit it stops
- If it doesn't match to Address Point, request is logged for follow up
- By using the SAM Address Points and streets every day, they are improved for Emergency Response

# QUESTIONS?



Jason Baum, GISP  
Craig Fargione  
NYS GIS Program Office

NYS GeoCon 2013  
Saratoga Springs, NY  
November 12, 13